

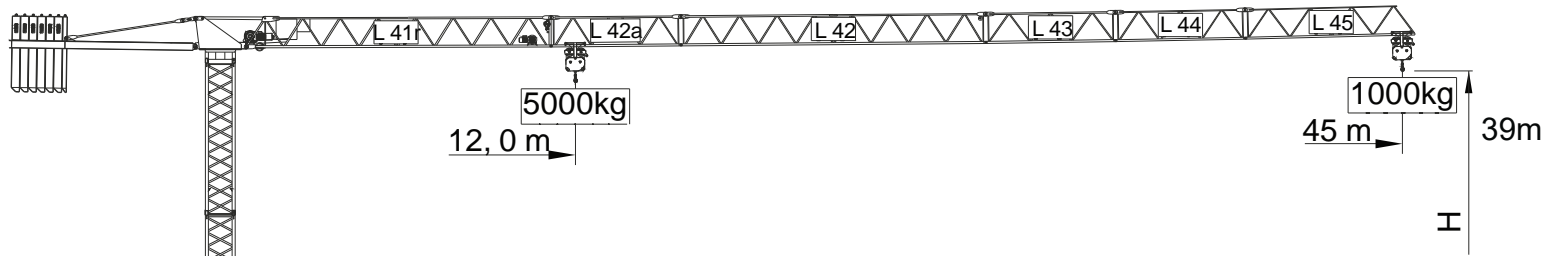

 **SOIMA**

ADVANCED PRODUCTS
FOR CONSTRUCTION

 **alpha**
SERVICES



Cargas.Loads.Lasten.Charges.Cargas.Carichi.Yükler. ГРУЗОПОДЪЕМНОСТЬ

Kg/m M / KГ 5000	m	ГРУЗОПОДЪЕМНОСТЬ								
		14	18	23	30	35	40	45		
13000 kg 6x2000 + 1x1000 kg	45m	L41r+L42a+L42+L43 L44+L45	14,0 m	4210	3170	2380	1720	1410	1180	1000



Reações . Reactions . Reaktionen . Réactions . Reacciones
Reazioni . Tepkimeler

H m	A/B		C		Rh kN	Mt kNm
	Z kN	P kN	Mv kNm	P kN		
21	350	274	682	217	22	36
24	350	280	706	224	25	36
27	350	286	733	231	29	36
30	400	306	764	238	32	36
33	400	316	805	245	35	36
36	450	337	842	252	38	36
39	500	361	946	259	41	36
42	550	416	1161	266	45	36

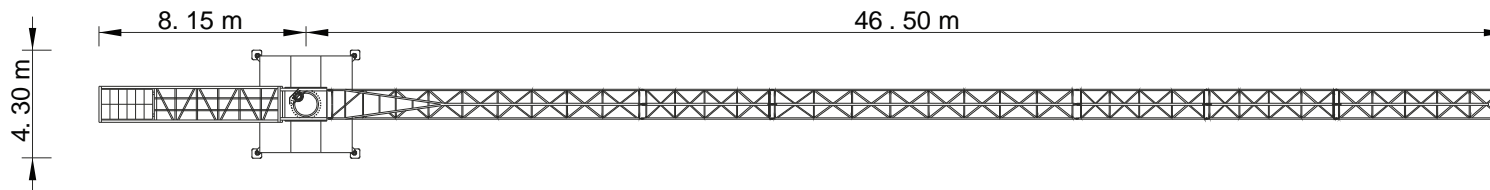
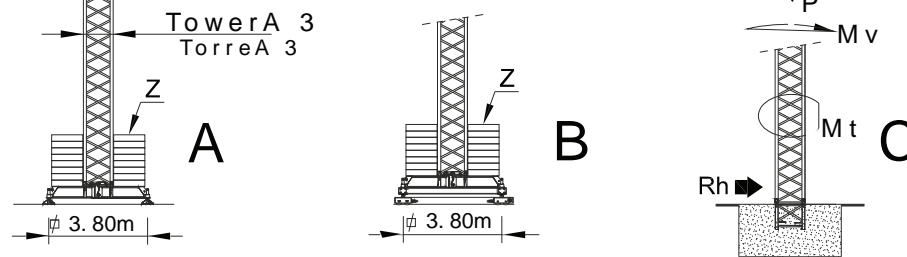

Características . Characteristics . Eigenschaften
 Caractéristiques . Características . Caratteristiche
 Özellikler .

	0 a 68 m/min	11 kW
	0 a 1 r.p.m.	5 daN.m
	0 a 50 m/min	1,5 kW
	15 m/min	2x3 kW
	20 kVA	
	400 V + 5% (50/60 Hz)	

*Opção . Option . Optional . Option . Opción . Opzione . Seçenek .

SGT 4510TL

45m - 1.000kg 5.000Kg

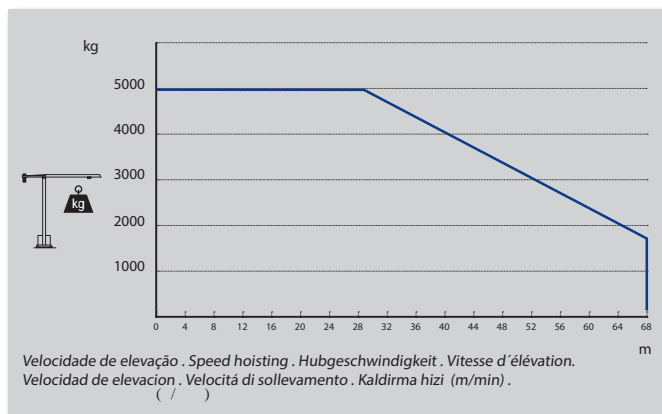
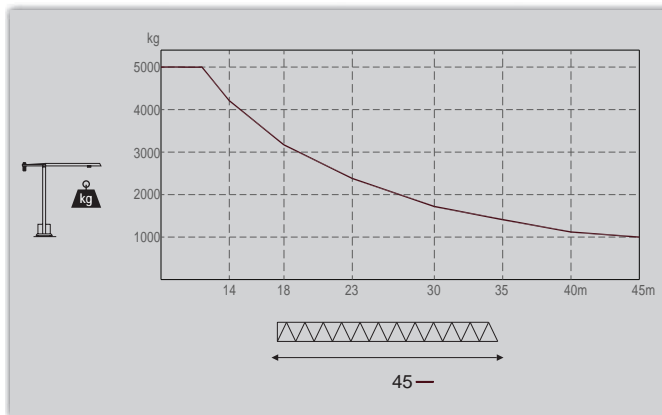

Velocidade de elevação . Speed hoisting . Hubgeschwindigkeit . Vitesse d'élevation .
 Velocidad de elevación . Velocità di sollevamento . Kaldırma hızı (m/min)



Elementos . Parts . Teile . Éléments . Elementos . Elemento . Parçalar .

		A (mm)	B (mm)	C (mm)	kg	Code	
L41r		11860	1350	1850	2580	509 40 10	
L42a		5100	1160	1210	550		
L42		11820	1160	1210	820		
L43		5100	1160	1210	260		
L44		5100	1160	1210	230		
L45		6800	1160	1210	290		
RS3 RI3		2130	1310	1830	2120		
CL2		7260	1220	500	1370		
CP1		1160	165	3140	1x1000 1000		704 10 00
CP2		1160	330	3140	6x2000 12000		704 20 00

TOTAL 21220

A3		11985	1180	1180	2450	504 12 00
A3		6075	1180	1180	1300	504 06 00
A3		3120	1180	1180	720	504 06 01
A3		3120	1385	1385	810	504 06 03
A3		1200	1160	1160	350	504 06 02

A3		3,8	5525	500	635	1075	604 00 01
			2670	360	635	2x535 1070	

TOTAL 2145

www.soima.pt



Zona Industrial de Canas de Senhorim, EN 234
3525-040 Canas de Senhorim - Portugal
Telefone +351 232 673 530
Fax +351 232 673 393

Email: info@soima.pt



B-234, D-Block, Kh No. 276
Plot No. 116-119, Phase II,
Chatterpur Enclave, Chatterpur
New Delhi - 110074
Phone: +91-11-26302647 / 2527
Fax No. +91-11-26302529
Mobile: +91-9891954655
Email: alpha@alphaservices.co.in



REF: DC CGTL / 01.15